Hazle Harmon

Warren County Memorial Library
119 E. Front Street
Warrenton, NC 27589

Gayle,

Boy oh boy oh boy I get to sign your annual! Wowee! This is an honor that I am surely not able to accept but I'll do it. Do you believe all the juvenile delinquency we have caused this year - I don't but then again maybe I do cause when you get four no good girls together what can you expect? Man it has been fun - I write that like it is coming to an end but I shall return. Lots and loads and bundles of luck and success in all you do. This has been an honor and a priviledge. Love ya,

Lucy

(This is my figure - no not quite but close.)

I have really had lots and lots of fun this year - it's really been fun (most of the time.)

Gayle,

to one of the best chee-leaders that I have ever known. And best looking to, I know you will have a wonderful future.

Love ya.

Billy Spruill

Gayle,

Well, this is it!! I know in a way you're glad. But in a way I'm not. We really haven't seen to much of each other this year. But I'm still gonna miss my good-friends.

Gayle, I really wish you the best of every thing. Good Luck with that dramatic career. Don't raise to much!!

May God Bless You

Always

~~Gayle~~ Jeanette

Warrentonian

1966

JOHN GRAHAM HIGH SCHOOL

Warrenton, North Carolina

237002

Table of

Administration

Underclassmen

Seniors

Contents

Features

Organizations

Sports

Foreword

We of John Graham are passing through great transition. We are discarding the ways of children and assuming the roles of men and women. Our eyes are set on new horizons and our minds are turned toward new ideas, but as we march on to greater goals, we can never forget the steps we have already taken.

Best wishes
and many thanks-
Elizabeth Allen

Among teachers there are a special few who inspire in students an unusual respect for learning. They express their interest not only in classroom instruction but in friendly guidance in other activities as well.

We at John Graham feel that we have found just such a teacher possessing all these qualities. We proudly dedicate the 1966 WARRENTONIAN to you,

MISS ELIZABETH ALLEN

Administration

SUPERINTENDENT
Mr. J. R. Peeler

ASSISTANT SUPERINTENDENT
Mr. Coy Lewis

COUNTY SUPERVISOR
Mr. C. C. White

S. C. Chandler, P. B. Boyd, Mrs. Scott Gardner, W. E. Perry, Jim Kerr, S. G. Benton

Mr. S. C. Chandler, Principal

Mrs. Joyce Jones Secretary

A Typical Office Scene

Faculty

MRS. SUE B. HUGGINS
"What, another night with the annual staff!"

MISS ELIZABETH ALLEN
"If you see me missing . . .

MRS. ELBA BANZET
"Is it not?"

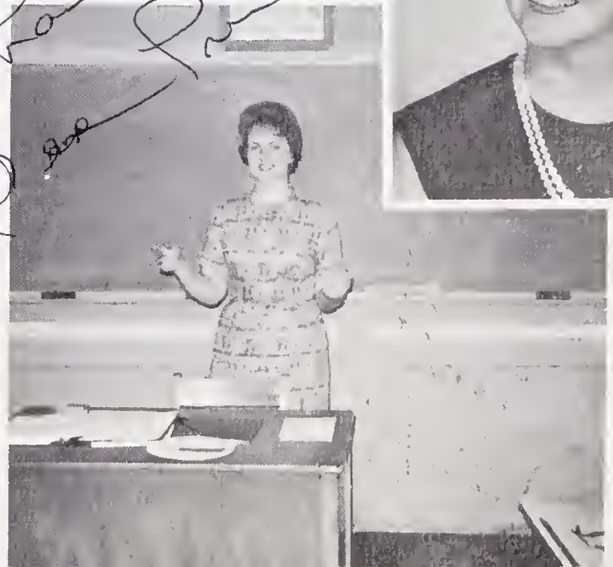

MRS. PATRICIA PIERCE
"Comment!"

MR. HERBERT E. HUGGINS
"I can too smile!"

MRS. NANCY WILLIAMS
"Are we going last to lunch again?"

MR. DIXON WARD
"This isn't gonna be easy."

MR. JIMMIE WEBB
"What's this I hear about . . .?"

MISS EMILY PERSON
"Do the stitch this way."

MRS. KAY COPLEY
"Stop!"

MRS. RACHEL FISHEL
"What can I do for you?"

MR. HAROLD STEGALL
"What's that ringing . . .
a telephone?"

MR. ROBERT STEPHENS
"Ah, Question!"

Gayle, Disarming candidness and particular attitude toward enjoyment of all that life has to offer should bring success, joy and happiness for always. Best of all that is good. M. Stephens

MRS. BETTIE BOTTOMS
"No talking in the library."

MR. BERNARD THOMPSON
"I'm an advisor."

MRS. ELEANOR DAVIS
"Trays!"

Gracefully, girls!

Another excuse to hold hands!

Ah! Picture!

Smile!

Please live!

Caught in the act!

Cheese!

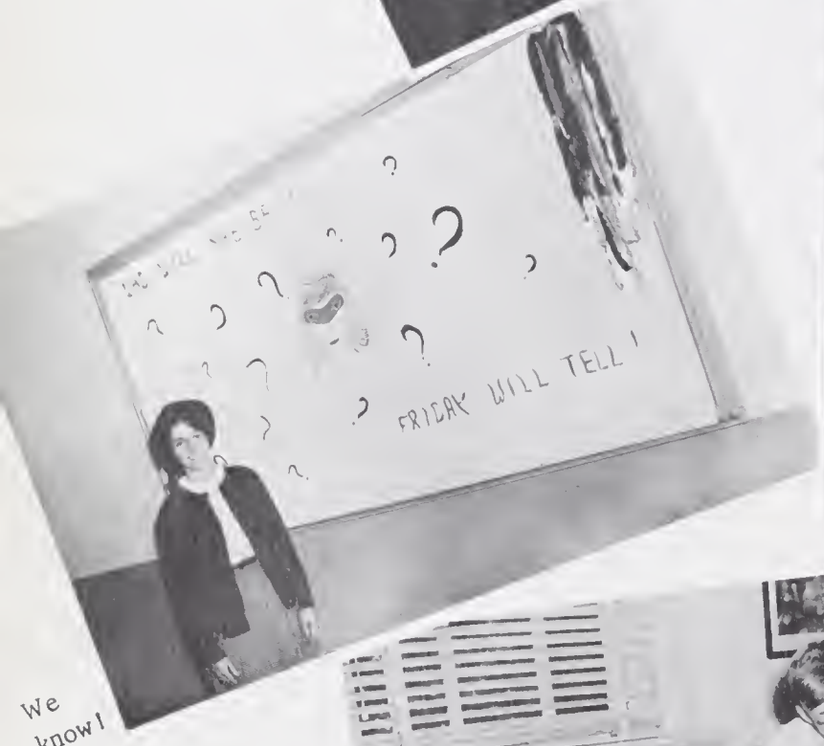

We know!

Line up!

Pictures at last!

Underclassmen

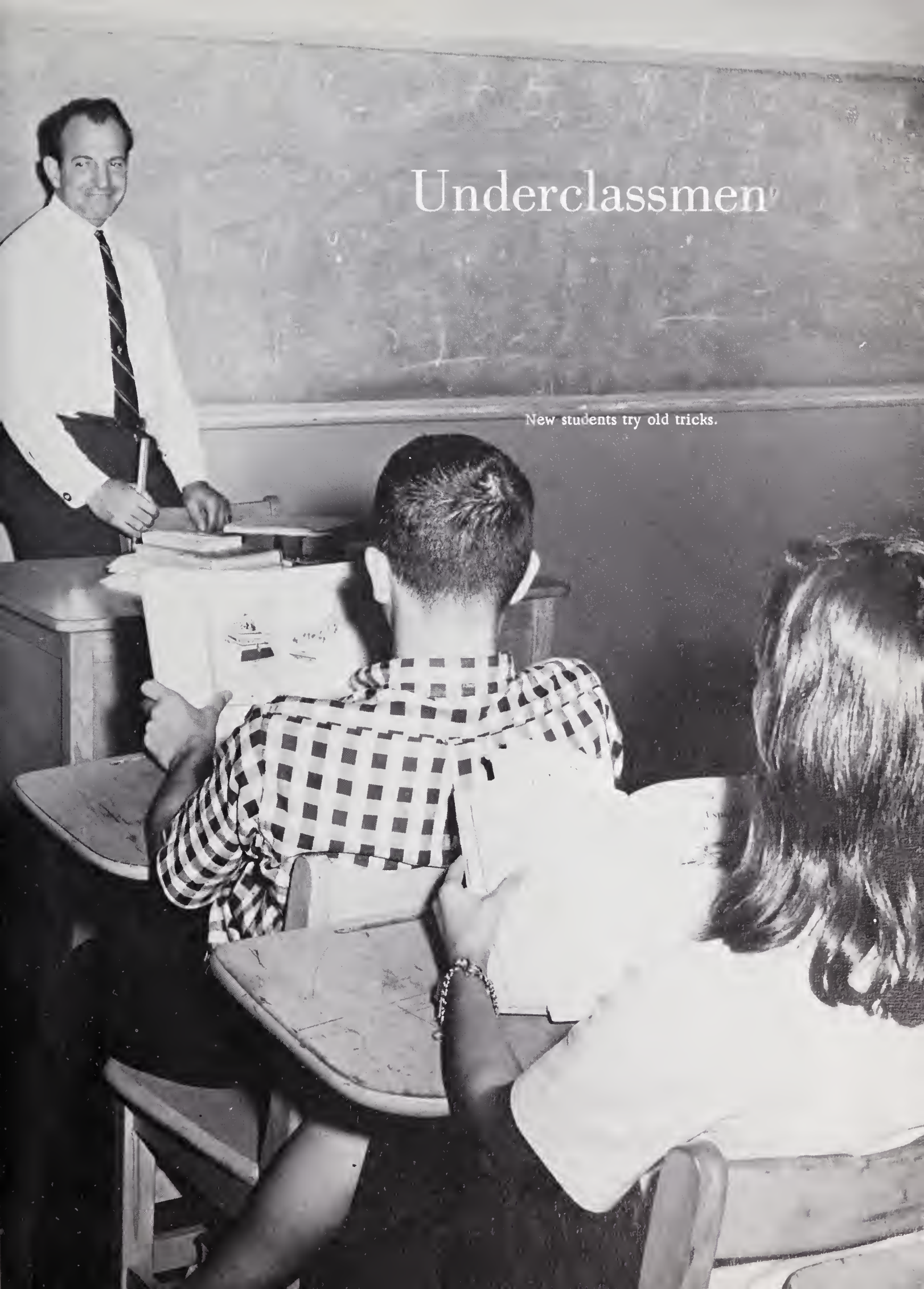

New students try old tricks.

William Abbott
Robert Ashlock
Charles Ayscue
Dwight Ayscue
Janice Ayscue

Barbara Benson
Harriet Benton
Jerry Bolton
Pettway Boyd
Linda Bryant

Fannie Buckner
Jocelyn Bullock
Kathy Bullock
Lee Capps
Marshall Carroll

Karen Cates
Larry Clark
Ralph Coley
Larry Collier
Cam Comer

Freshmen

MR. STEGALL'S HOMEROOM

President
Randy Currin

Vice President
John Boyd Davis

Secretary-Treasurer
Jan Connell

Reporter
Kathy Bullock

Jane Connell
Leonard Cooper
Randy Currin
Donald Davis
John Boyd Davis

Evelyn Dillard
Nettie Lou Elam
Sidney Fleming
Tommy Harmon
Ernest Boyd Harris

Ronald Harvey
Martha Hawkins
Tommy Hawkins
Cathy Hazlett
David Hazlett

Kari Head
Glynn Heighter
Carol Hobgood
Helen Holt
Jennie Hunter

Freshmen

MRS. BANZET'S HOMEROOM

President
Jennie Hunter

Vice-President
Diane Pinnell

Secretary
Sandra Munn
(not pictured)

Treasurer
Linda King

Reporter
Cathy Hazlett

Linda King
Lou Ellen King
Wilhemina King
Diane Leonard
Phyllis Loyd

Sandra Munn
Terry Mustian
Linda Overton
Kenneth Pendergrass
Dianne Pinnell

Bob Rideout
Larry Rivers
Robert Rivers
Brian Rodgers
Margaret Robinson

Joe Ross
Brenda Shearin
Edward Shearin
Nancy Short
Wayne Short

Freshmen

MISS ALLEN'S HOMEROOM

President
Clarence Young

Vice-President
Edward Shearin

Secretary
Charlotte Wood

Treasurer
Kathy Williams

Reporter
Clifford Taylor

Linda Smith
Steve Smith
Charles Sommerville
Billy Spruill
Duke Stainback

June Stegall
Clifford Taylor
Melba Thompson
Betty Tucker
Gloria Tunstall

Alvin Turner
Bradley Vaughan
Joel Walker
Ruth Weldon
Sarah West

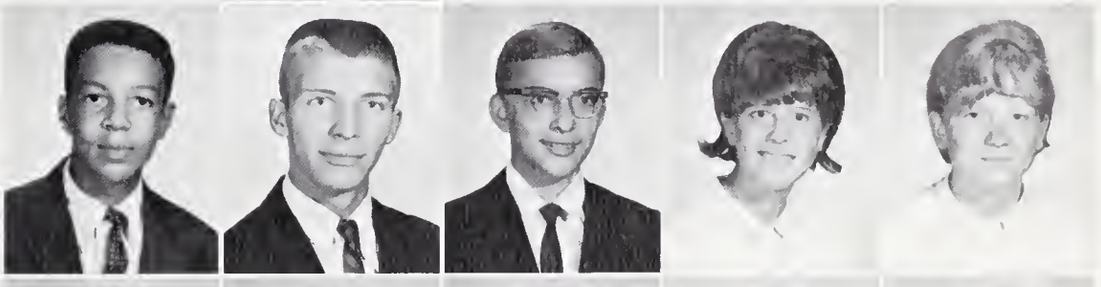

Nat White
Linda Whitmore
Clifton Wilson
Isabel Williams
Kathy Williams

Charlotte Wood
Durwood Wright
Clarence Young
Ricky Young

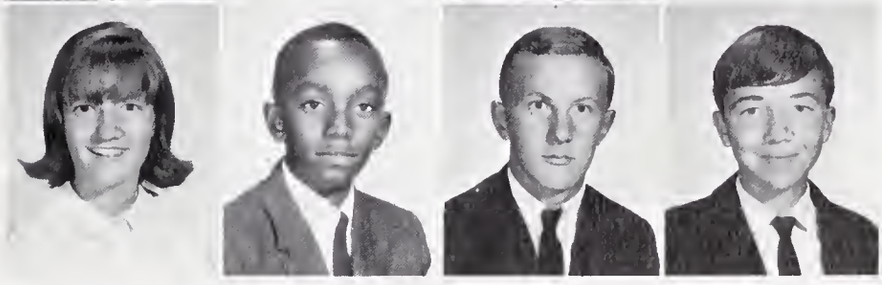

Freshmen

At John Graham???

1000 -2 + 1 -2 + 1 -2 + 1 . . .

May I Chew Gum,
Mr. Ward???

MRS. PIERCE'S HOMEROOM

President
Jack Callahan

Vice President
Ann Duncan

Secretary-Treasurer
Helen Diamond

Reporter
Marty Allen

Sophomores

Allan Adcock
Marty Allen
Linda Ayscue
Nancy Ayscue

Lucy Boyd
Jack Callahan
Janet Campbell
Bonnie Carter

David Choplin
Elaine Clark
Sandra Copley
Phil Daniel

MR. HUGGIN'S HOMEROOM

President
Nettie Overby

Vice President
Lee Holt

Secretary
Lib Nicholson

Treasurer
Ellen Mustian

Reporter
Wesley Harris

Parliamentarian
Bob Neal

Sophomores

Ashley Davis
Mary Ann Davis
Helen Diamond
Joan Dickerson

Ann Duncan
Jerry Ellington
David Gardner
James Gooch

Sylvia Gooch
Larry Gupton
Frankie Haithcock
David Harp

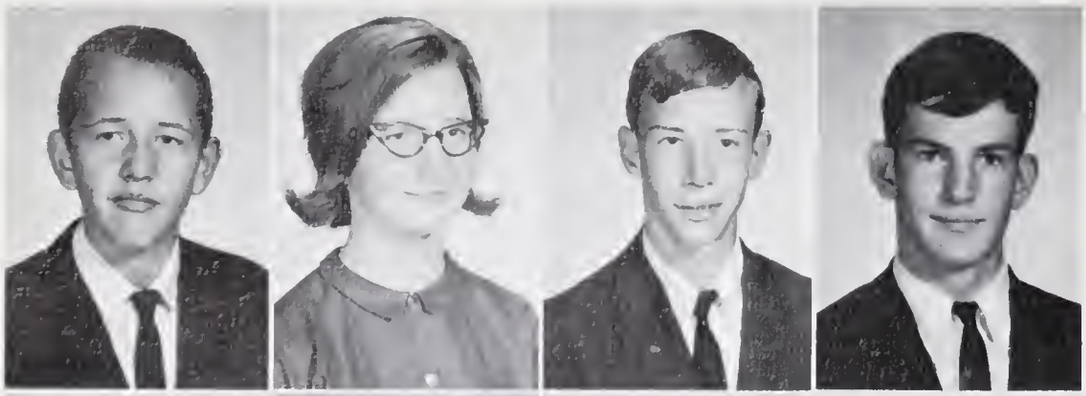

Ralph Harp
Jeanette Harris
Wesley Harris
Lee Holt

Carolyn Jordan
Wayne Lyles
Bert Massey
Valerie Miles

Jerry Munn
Ellen Mustian
Lane Myrick
Bob Neal

Sophomores

MR. WARD'S HOMEROOM

President
Jimmy Rivers

Vice President
Paul Whitley

Secretary
Debbie Roberts

Treasurer
Gayle Serls

Reporter
Ella Rodwell

Bonnie Neal
Lib Nicholson
Joannie O'Neal
Brenda Overby

Nettie Overby
Wayne Paschall
Linda Pendergrass
Danny Peoples

Raeford Pernell
Jimmy Rivers
Debbie Roberts
Bob Rodwell

Ella Rodwell
Jimmy Rodwell
Suzanne Rudd
Raymond Seaman

Gayle Serls
Randy Shearin
Brenda Shearin
Lois Smith

Saundra Spruill
Conrad Steverson
Justin Stevenson
Robert Steverson

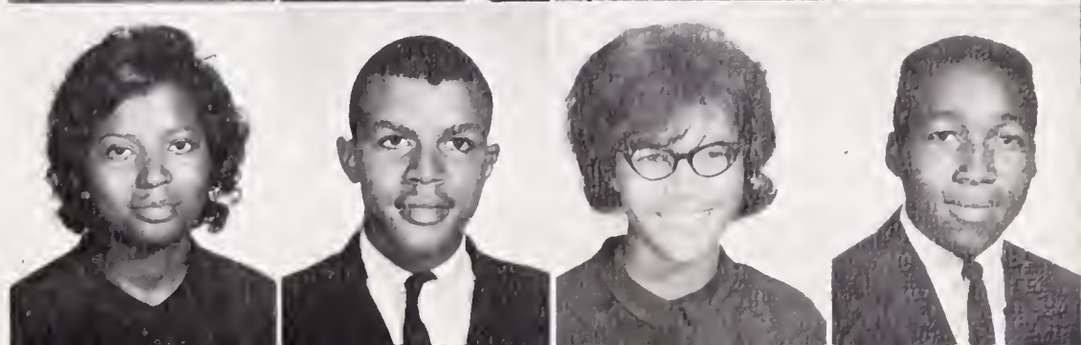

Giannelli Tunstall
Laura Turner
Billy Twitty
Leslie Wells

Paul Whitley
Ronald Williams
Angie Wilson
Glenda Wright

Pay Off!!

Can't Get Enough of Those
Sugar Crisps . . .

She Can't Take
My Picture!!

Another Club!!!

At Lunch and Rest!

JUNIOR CLASS OFFICERS

President - Robert Shearin
Vice-President - Randy Davis
Secretary - Rachel Long
Treasurer - Bettye Rose Connell

Shirley Adams
John Allen
Patricia Aycock
Cheryl Ayscue

Bill Bender
Louise Boyd
Reginald Bullock
Olivia Burton

Pete Carroll
Stuart Clark
Bettye Rose Connell

Juniors

MR. STEPHEN'S HOMEROOM

President
Joey Gilbert

Vice-President
Randy Davis

Secretary
Bettye Rose Connell

Treasurer
Shirley Adams

Reporter
Olivia Burton

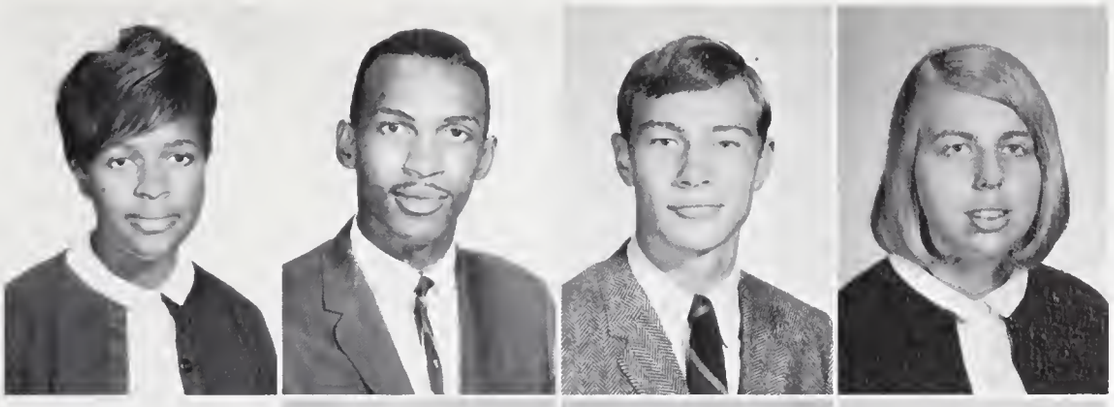

Linda Daniels
Kenneth Davis
Randy Davis
Patricia Dew

Janet Fair
Cynthia Frazier
William Louis Fuller
John Gibson

Joey Gilbert
Brenda Hamm
Jane Hamm
Allen Harp

MRS. WILLIAM'S HOMEROOM

President
Robert Louis Shearin

Vice-President
Beth Pittman

Secretary-Treasurer
Larry Shearin

Reporter
Carolyn Shearin

MRS. COPLEY'S HOMEROOM

President
Bobby Maxbauer

Vice-President
Wayne Moseley

Secretary
Deborah King

Treasurer
Jay House

Juniors

Mel Hicks
Judy Hight
Faye Hilliard

Jay House
Salonia Hunt
Beverly Johnson

Deborah King
Jackie Leonard
Rachel Long
Deborah Loyd

Larry Lynch
Bobby Maxbauer
Brenda May
Wayne Moseley

Henry O'Neal
Wilburt Overby
Hazel Paschall
Josephine Peoples

R. G. Peoples
Doris Perry
Earl Riggan
Beth Pittman

Ann Reid
David Rodwell
Margaret Rodwell
Patricia Russell

Carolyn Shearin
Larry Shearin
Linda Shearin
Robert Louis Shearin

Philip Smith
Elizabeth Sommerville
Anne Thompson
Louis Thompson

Frances Tippet
Mattie Tunstall
Boyd Twitty
Constance Wilson

Linda Wilson
Sandra Wood
Ann Young

Studying???

Our fearless leader?

I hate to take notes.

Always.

Seniors

SENIOR CLASS OFFICERS

President, Tony Short; Vice-President, Charles Edwards;
Secretary, Janet Harmon; Treasurer, Sarah Reams;
Reporter, Terrie Wilson.

MRS. HUGGINS' HOMEROOM
President, Charles Edmonds; Vice-President, Dudley Neal;
Secretary-Treasurer, Janet Harmon; Reporter, Linda Dillard.

MR. WEBB'S HOMEROOM
President, Alan Stoney; Vice-President, Sarah Reams;
Secretary, Angela Wilson; Treasurer, Terrie Wilson;
Reporter, Tondra Riggan.

Lloyd Harrison

Lisa Endecott

Mascots

TRAVIS CULLOM AYCOCK
Whoso would be a man must be a non-conformist . . . . Now in New York . . . .

ALBERT WAYNE BARTHOLOMEW
I'm hungry . . . . Tuff . . . . Never at home.

ANNE BURWELL BLALOCK
Blaylock & Blalock . . . .
"Rooney" . . . . Flirt.

This man,
this creature
and all the wonderful
What? None of us
But we

EDWARD DALE BRYANT
Shy . . . . Hard luck . . . . Shortstop.

JANE ELIZABETH CALLAHAN
Roses . . . . Cute . . . . Brown eyes.

LESTER DAVIS CAPPS
Disorganized . . . Gimme a pencil . . .
Lover boy???

JACK HUNTER COLLINS
The Master . . . . Beau
. . . . Those sleepless
nights!!!

PATRICIA RHAYNE
COLLINS
Patsy . . . . Talkative
. . . . Superman.

this woman,
that we are —
things that are a part of us —
knows for sure.
glimpse . . .

SANDRA FAYE DAVIS
All right, y'all, yell . . .
Louisburg . . , Big Chief.

LINDA JOYCE DILLARD
Piano . . . . Wellllll . . . . Lost and Found!

CHARLES CRAWFORD EDMONDS
Croker . . . . Athlete . . . . We got an annual staff meeting tonight! . . . All-Conference.

SEGRID ANN ELLIS
I don't know, but . . . . Whaletail . . . . Hairpiece.

DIANE PHYLLIS ETHERIDGE
Petite . . . . Pretty . . . . "Moose."

We search
all the pieces
Where do we belong,
What are the words
to make
strong, sure,

DOROTHY ROSE HAMM
Library Staff . . . . Fixer . . . . Chewing gum paper.

JANET CATHERINE HARMON
Ambition plus . . . . Secretary . . . . Queen.

JUANITA GAYLE HARMON
I gotta brush my hair . . . . Blond?? . . . .
Hollywood bound.

JAMES WAYNE HARMON
Retired football player
. . . . Mouth . . . . Gate
keeper.

NANCY CHRISTINE
HARRIS
Editor of the Seer . . . .
Pretty . . . . Oh, that bus!

for ourselves,
and parts.
we young men and women?
to put us together,
us a unit —
and peaceful?

ALBERT RONNIE HIGHT
Always happy? . . .
Worker? . . . Wise cracker.

MACK ELREE HILLIARD
Huh . . . . "Pint-size Yellow Jacket"
. . . . Baldy.

RICHARD EDWARD HUNTER
Good looking . . . . Manager . . . Chauffeur.

MABEL ESTHER JONES
Sunglasses . . . . Dictionary.

ELIZABETH JANE MADDEN
Kentucky . . . . Janie . . . . Shy.

We look in
In books, in
In all the outer
We find part
Only

MORTON LEWIS MUSTIAN
Leggett's . . . . Lover . . . . Businessman.

PATRICK DUDLEY NEAL
Good natured . . . . Dependable . . . Dud.

LINDA FAYE NORWOOD
The prettiest yellow . . . . Raven hair . . . . Guess who called me last night?

MARY DAVIS OVERBY
Lend me a nickel . . . .
Good dancer . . . . Shy

BENNIE NEWCOMB PENDERGRASS
Good Typist . . . . Lucky . . . . Sandy-haired.

so many places —
expression of beauty,
trappings of group security.
of us there.
part.

THOMAS DRAKE PERRY
Late . . . . Sleepy . . . . Sharp dresser.

ROBERT JENKINS PITTARD
Tell it to somebody who cares . . . . Studebaker . . . . Tall, dark and handsome.

SARAH ELIZABETH REAMS
Always treasurer . . . . Responsible . . . .
Ma Snodgrass.

LINDA RAE REAVIS
Red . . . . Librarian . . . .
I need a job.

TONDRA LYNN RIGGAN
Purple Bubble Gum . . . .
Oo, I like that.

After the books
the larger
wherein our existence
small pieces we
try them
somewhere

JOAN RENE RIGGAN
Bird . . . Basketball . . . .
Flighty.

LOIS FAYE RIGGAN
Guess what? . . . . Figure! . . . . I'm in
love!

RICHARD PATTERSON ROBINSON
Guitar . . . . Gulf Station . . . . Pat
. . . . Smoking Shed.

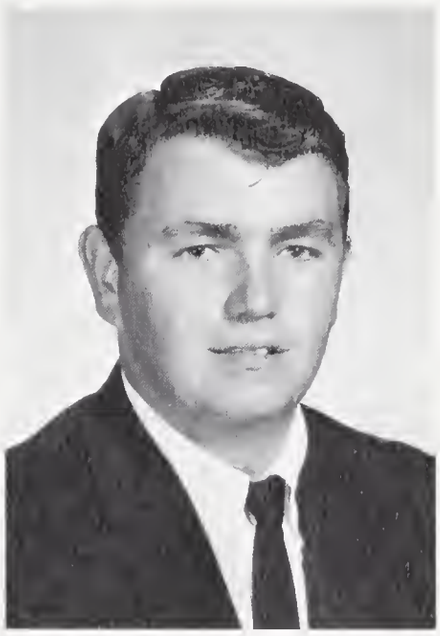

GEORGE CLACK
ROBINSON
Hunter . . . . G.C. . . . .
Nonchalant.

LUCY KATHERINE
RODWELL
Pep Club . . . . Clong
. . . . Happy-go-lucky.

we must find
framework
has meaning, take the
have found, and
out
else.

PAULETTE PAIEGE
ROOKER
Engaged . . . . Big Blue
Eyes . . . . Jailhouse.

IRIS LEIGH REID
Planned Wedding . . . . Record Office
. . . . I.C.T.

DELOIS ANN ROSE
Plymouth . . . . I've got to have a cigarette . . . . Poochie.

THOMAS ELLIOT SATTERWHITE
Mechanic . . . . Dodge . . . . Scat.

ANDREW NOLAN SHEARIN
Girls! Girls! Girls! . . . . Andy . . . . Juggler.

We are at
childhood and
the same time
of adulthood and
tiny pieces of our
and mold
image of
as

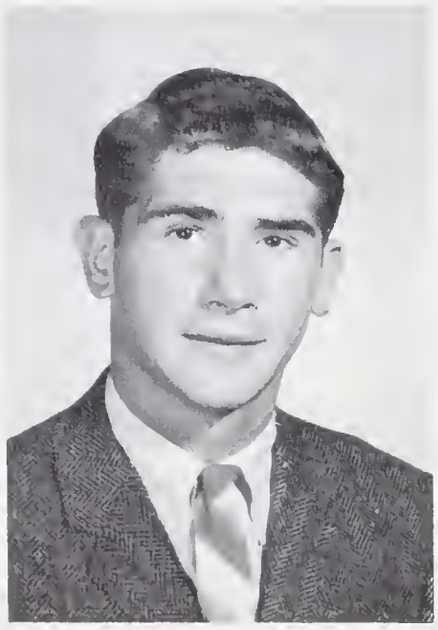

TONY RAY SHORT
Bug U. . . . . Philosopher . . . . The Freddy.

BERNARD PACKARD SMILEY
B.P. . . . . Lazy . . . . What's it to you!

THEODORE COOPER SMILEY
Green Ford . . . . A & P . . . . Did I pass? . . . . Ted.

REGINA MARIE SMITH
Yes, dear . . . . Poised . . . . Jeanie.

ROBERT MYRICK STEGALL
Ice cream man . . . . Engaged . . . . Bo-Bo.

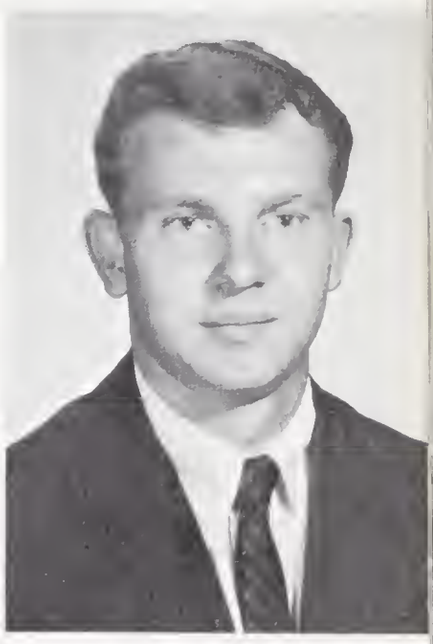

the end of
youth and at
on the threshold
maturity. We take the
life, past and present,
them into the
ourselves
individuals.

JOHN HOLDEN STEGALL
King Bee . . . . Knees . . . . All-Conference.

JOSEPH ALAN STONEY
1313! . . . . School is a bore! . . . . May the hall monitors leave?

RUBY ELIZABETH THOMPSON
Bus driver . . . . Promise not to tell? . . . Good friend.

MAXWELL ERWIN WATSON
I want to be a pharmacist! . . . . Well, I'll tell you! . . . . Hiram.

RONALD WAYNE WELLS
Willie . . . . Smart . . . . Quiet.

What we
us knows
But we
some day

RICHARD WEST
Reserved . . . Awww! . . . . Well-built . . . . cars.

ANGELA JANE WILSON
Beta Club . . . . Giggler . . . . Outspoken.

DEBORAH WILSON
Soft spoken . . . . I just don't understand . . . . I'd rather drive myself.

THERESA ELIZABETH WILSON
Terrie . . . . Chapel Hill . . . . French whiz!

are, none of
for sure.
glimpse . . . and
we shall find.

JAMES VERNON DAVIS
Quiet . . . . Polite . . . . Shy.

Delicious!

Where's the Ball?

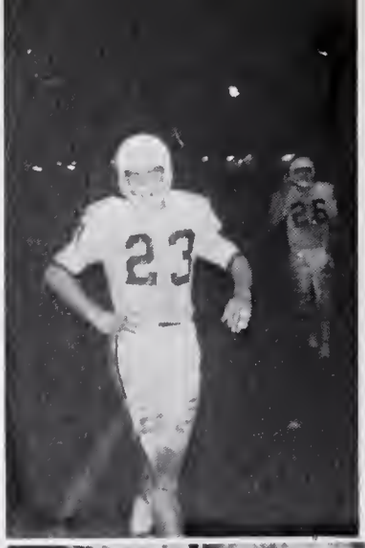

Jokes? Again!

Now Where's Mr. Adams?

Surrounded by Girls

I've got to Hurry and Finish.

Water!

Features

Willow Weep

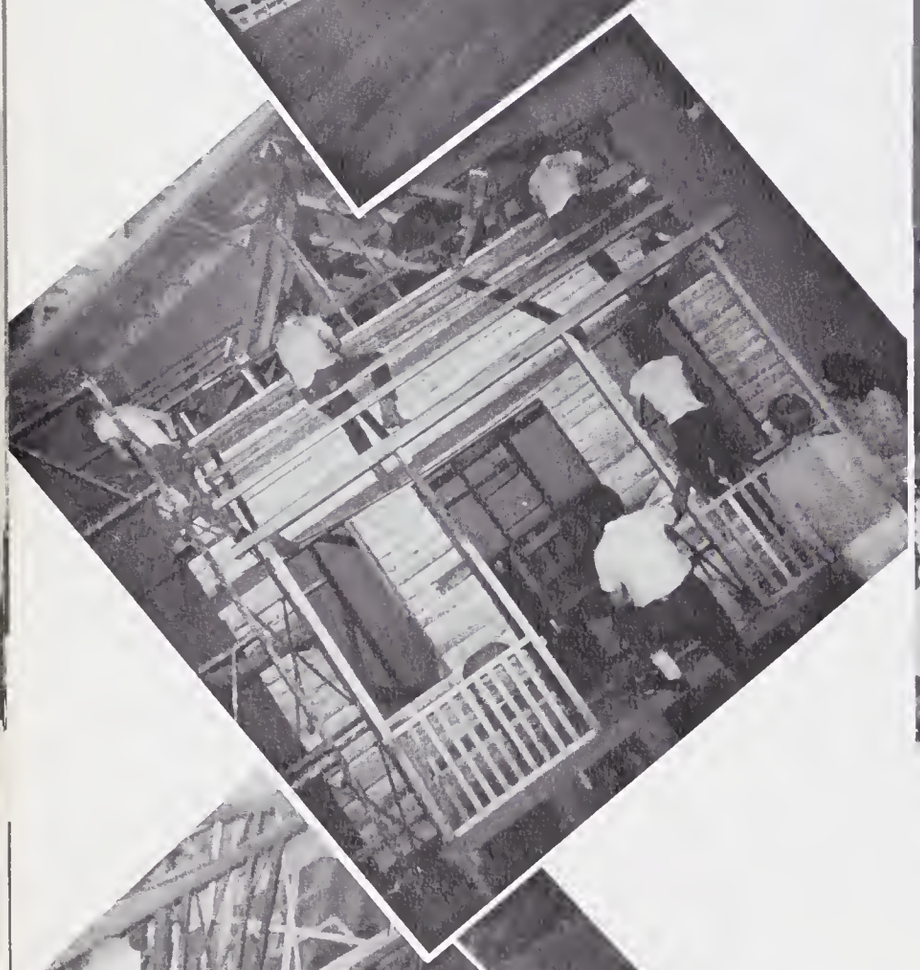

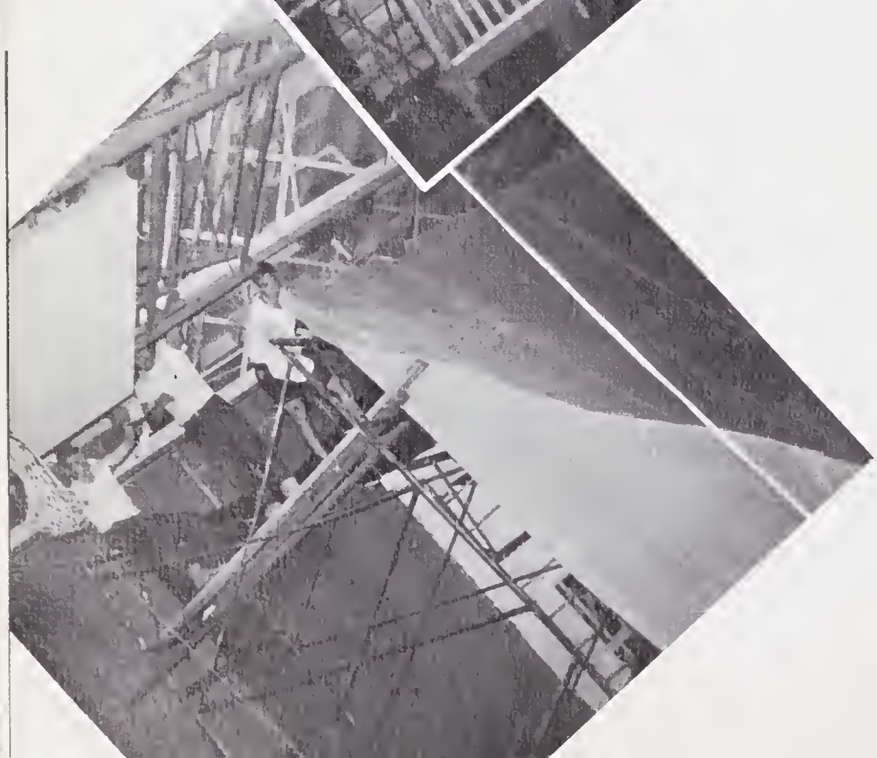

Willow, weep for me, willow, weep for me.
Bend your branches green along the
stream that runs to sea.

Listen to my plea, listen, willow, and
weep for me.

Gone my lover's dream, lovely summers'
dream, gone and left me here to
weep my tears into the stream.

Sad as I can be, hear me, willow, and
weep for me.

For Me

May 14, 1965

Whisper to the wind and say that love
has sinned; leave my heart a
breaking and making of love,

Mother to the night to hide the starry
light, so none will fine me sighing
and crying all alone.

Weeping willow tree, weeping sympathy,
bend your branches down along the
ground that covers me.

When the shadows fall, bend the
willow and weep for me.

Leaders of

ANGELA WILSON
Her knowledge will lead to success.

RONNIE HIGHT
His cheerful spirit makes the day complete.

Tomorrow

TERRIE WILSON
Friendliness is the key to happiness.

ALAN STONEY
Moving toward his goal through leadership.

SARAH REAMS
Responsibility and willingness walk hand in hand.

CHARLES EDMONDS
Giving all of himself to athletic participation.

SANDRA DAVIS
She always has a smile for a friend.

RICHARD WEST
A quiet manner affords delight to others.

JANET HARMON
Dependability is an asset now and for her future.

TONY SHORT
Resourcefulness results in satisfaction.

D.A.R. Good Citizen

Girls' State

SEGRID ELLIS

Boys' State

RICHARD WEST

Marshals

TERRIE WILSON - Chief
ANGELA WILSON
RONALD WELLS
MARY OVERBY
ALAN STONEY
LINDA DILLARD

Graduation of 1965

Marshals lead seniors out.

Mr. Lake addresses seniors.

Clinton Neal awards Gordon Haithcock Scholarship.

Parents congratulate graduates.

Organizations

Student Council

OFFICERS

President
Ronnie Hight

Vice-President
Angela Wilson

Secretary
Janet Harmon

Treasurer
Robert Louis Shearin

Advisors
Miss Elizabeth Allen
Mr. Robert Stephens

OFFICERS

President
Robert Pittard

Vice-President
Richard Hunter

Secretary
Faye Hilliard

Treasurer
Bettye Rose Connell

Reporter
Cheryl Ayscue

Parliamentarian
Ronnie Hight

Future Teachers of America

Mr. Stephens, Advisor

Charles Edmonds

Jack Collins

Ronnie Hight

Elree Hilliard

Travis Aycock

Alan Stoney

Lester Capps

Dudley Neal

John Stegall

Robert Pittard

Hall Monitors

Angela Wilson

Ronnie Hight

Charles Edmonds

Robert Shearin

Randy Davis

College Day Guides

Library Staff

Office Staff

F.F.A. Sweetheart

SANDRA DAVIS

Future Farmers of America

President, Ronald Wells
Vice-President, Pat Robinson
Secretary, Alton Harp
Treasurer, Ralph Harp
Sentinel, Theodore Smiley
Reporter, Larry Gupton
Advisor, Mr. Stegall

F.H.A.

Beau

JACK COLLINS

Future Homemakers of America

President, Segrid Ellis
Vice-President, Janet Harmon
Secretary, Rachel Long
Treasurer, Valerie Miles
Historian, Debbie Roberts
Reporter, Deborah King
Parliamentarian, Linda Dillard
Songleader, Beverly Johnson
Advisor, Miss Person

Beta Club

President, Angela Wilson; Vice-President, Beverly Johnson; Secretary, Bettye Rose Connell; Treasurer, Josie Peoples; Reporter, Louis Thompson; Parliamentarian, Faye Hilliard; Alton Harp (not pictured); Mrs. Banzet, Advisor.

Seer Staff

Patsy Collins, Elementary News; Richard Hunter, Co-Editor; Nancy Harris, Co-Editor; Janet Harmon, Gossip; Joan Riggan, Sports; John Stegall, Gossip; Wayne Harmon, Sports; Ruby Thompson, Senior Personalities; Mr. Soufas, Advisor.

Les Chevallers

OFFICERS

President
Josie Peoples

Vice-President
Faye Hilliard

Secretary
Lucy Rodwell

Treasurer
Larry Shearin

Reporter
Linda Dillard

Advisor
Mrs. Pierce

OFFICERS

President
Charles Edmonds

Vice-President
Dudley Neal

Secretary
Sandra Davis

Treasurer
Lester Capps

Advisor
Mr. Webb

Monogram Club

Pep Club

Bus Club

OFFICERS

President
Lewis Mustian

Vice-President
Dale Bryant

Secretary-Treasurer
Linda Norwood

Second Vice-President
Phillip Smith

Reporter
Iris Reid Bolton

Advisor
Mr. Thompson

Industrial Co-Operative Training

Sports

Football

FIRST ROW: Harry Stegall, Jay House, Robert Shearin, Lester Capps, John Stegall, Dudley Neal, Pete Carroll, Wayne Bartholomew, Charles Edmonds, Alan Stoney, Danny Peoples, Lane Myrick, Elree Hilliard. SECOND ROW: Clifton Wilson, Edward Shearin, Billy Twitty, David Gardner, Tom Perry, Steve Smith, Marty Allen, Jack Callahan, Buck Young, Ernest Harris, Tommy Harmon, Lee Holt, Joey Gilbert, Dwight Ayscue, Bob Rideout, John Boyd Davis, Jimmie Webb, Coach. THIRD ROW: Earl Riggan, Robert Rivers, Ashley Davis, Larry Collier, Jimmy Rodwell, Lewis Mustian, Wayne Lyles, Larry Gupton, Nat White, Bert Massey, Randy Shearin.

"There's always time-out for us too."

Coach Webb talks to Assistant Coach Tommy Miles, who gave his time willingly and faithfully to his Alma Mater.

SCHEDULE

J. G.	0 - Weldon	35
J. G.	14 - Davie	0
J. G.	0 - Enfield	20
J. G.	42 - Louisburg	7
J. G.	20 - Norlina	12
J. G	33 - Vanceboro	0
J. G.	20 - Gaston	7
J. G.	14 - Murfreesboro	6
J. G.	28 - Littleton	7
J. G.	27 - Helena	28

Without Mr. Webb's understanding coaching ability, John Graham could not have upheld its winning tradition. Faced with many handicaps, he guided our Jackets to another fruitful season.

The managers are often in the background, but this does not signify a lack of importance. During every game and at practice the managers were there. These never-idle boys washed towels, bandaged arms, mended equipment and encouraged the team.

TRI-CAPTAINS

Athletic ability is not the only quality of a tri-captain. He must also be a friend, a helper, and a leader. The tri-captain must set an example for the other members of the team. These three boys have done this by never giving up, even when the team was behind. They have led us on to victory many times.

LINE: Lester Capps, Dudley Neal, Harry Stegall, Alan Stoney, John Stegall, Danny Peoples, Lane Myrick.

BACKS: Jay House, Elree Hilliard, Charles Edmonds, Wayne Bartholomew.

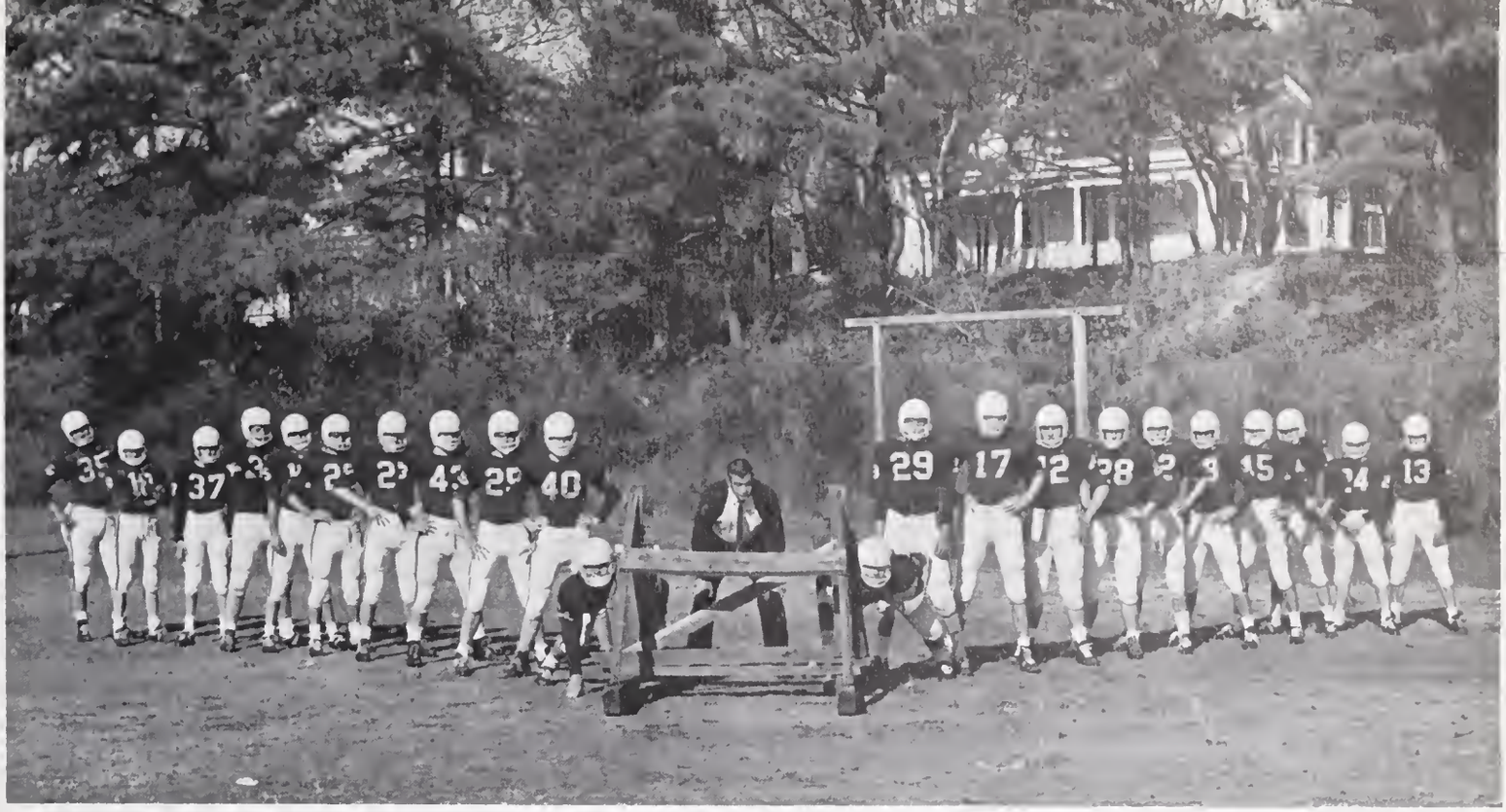

Coach stresses importance of timing.

To prevent fumbles, hand-offs must be perfect.

These are the fine young men who will lead next year's team on to victory.

Winning years are ahead for John Graham.

Boosted by the cheerleaders, the crowd really went wild after this touchdown.

ASHLEY DAVIS
Quarterback

JACK CALLAHAN
End

DUDLEY NEAL
Tackle

JIMMY RODWELL
Guard

DANNY PEOPLES
Tackle

TOM PERRY
End

LANE MYRICK
End

ALAN STONEY
Center

HARRY STEGALL
Guard

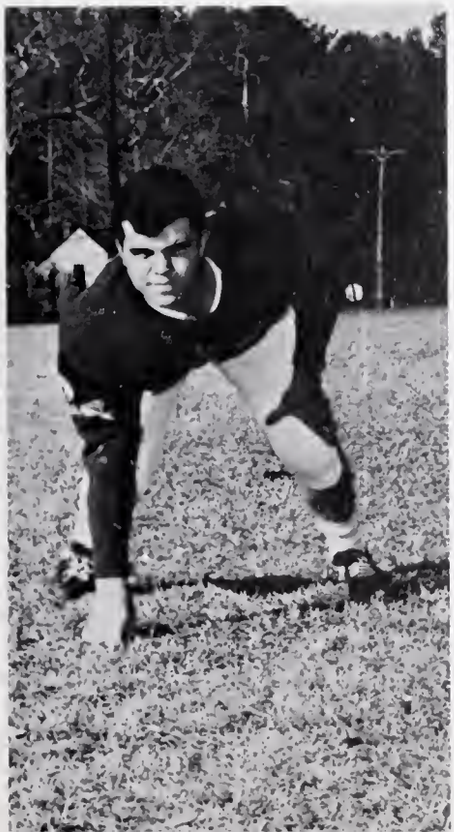

DAVID GARDNER
Guard

CHARLES EDMONDS
Quarterback

ROBERT LOUIS SHEARIN
Quarterback

ELREE HILLIARD
Fullback

JOEY GILBERT
Halfback

JOHN STEGALL
Tackle

LESTER CAPPS
End

MARTY ALLEN
Guard

WAYNE BARTHOLOMEW
Halfback

LEE HOLT
Fullback

JAY HOUSE
Halfback

Defense makes the game!

CLARENCE YOUNG
Linebacker

Hilliard stiff-arms for extra yards.

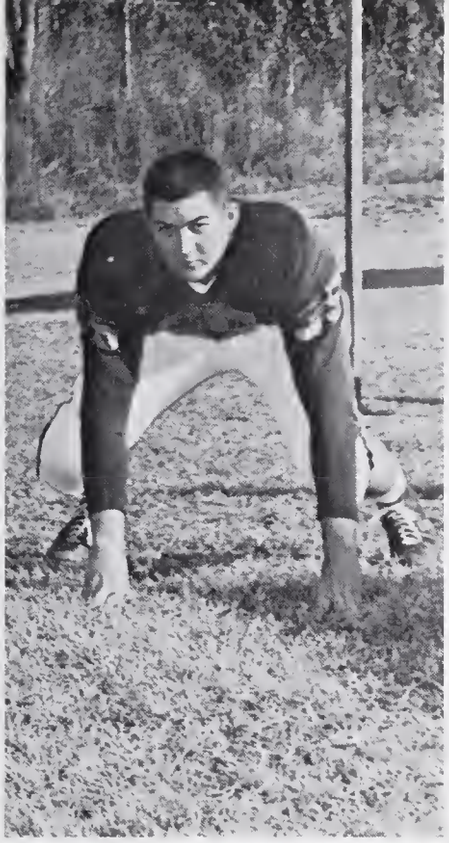

PETE CARROLL
Tackle

A word from the coach is sufficient.

Homecoming Candidates

Terrie Wilson

Janet Harmon

Carolyn Shearin

Shirley Adams

Valerie Miles

Nancy Ayscue

Barbara Benson

Phyllis Lloyd

Homecoming Queen

MISS JANET HARMON

Homecoming Queen and Runners-up:

Miss Terrie Wilson, Miss Janet Harmon, and Miss Valerie Miles

Robert Louis Shearin, Phil Daniel, Reginald Bullock, Jerry Ellington, Bob Rodwell, Randy Currin, Dudley Neal, Lewis Mustian, Bill Bender, Billy Spruill, Lester Capps, Sidney Fleming, Bert Massey, Jimmy Rivers, Coach Jimmy Webb.

Boys' Basketball

There is always time for a quiet thought and change in strategy, as our coach plans new goals for our teams.

GAME CAPTAINS

Under the direction of Coach Webb, our team goes into each game with a spirit of determination and good sportsmanship.

A few final words before the game.

PHIL DANIEL
Guard

JERRY ELLINGTON
Forward

RANDY CURRIN
Forward

ROBERT LOUIS SHEARIN
Center

JIMMY RIVERS
Guard

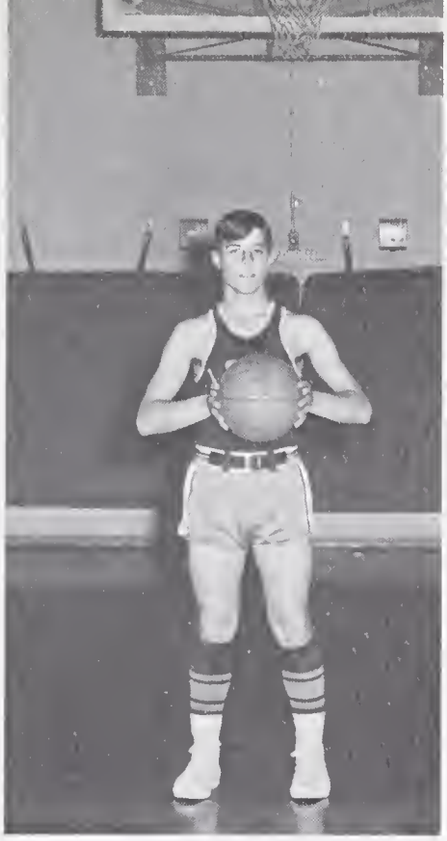

DUDLEY NEAL
Forward

LEWIS MUSTIAN
Center

LESTER CAPPS
Forward

SIDNEY FLEMING
Guard

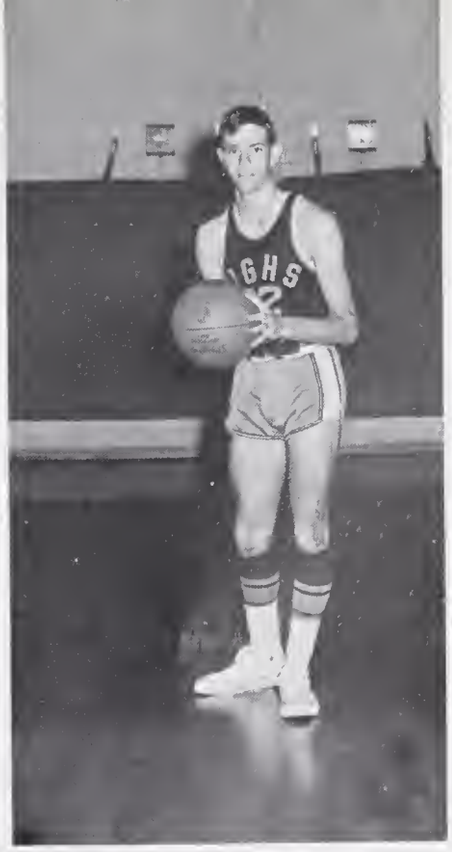

BILL BENDER
Center

REGINALD BULLOCK
Forward

BILLY SPRUILL
Forward

Nettie Overby, Ella Rodwell, Janet Harmon, Bettye Rose Connell, Valerie Miles, Joan Riggan, Mary Overby, Sarah Reams, Mary Ann Davis, Anne Thompson, Deborah King, Linda Shearin, Sandra Wood, Coach Jimmie Webb

Lady Jackets

GAME CAPTAINS

Janet Harmon

Mary Overby

Joan Riggan

Sarah Reams

Coach Jimmie Webb

JANET HARMON
Forward

SARAH REAMS
Forward

ANNE THOMPSON
Guard

VALERIE MILES
Guard

BETTYE ROSE CONNELL
Forward

JOAN RIGGAN
Forward

SANDRA WOOD
Forward

MARY ANN DAVIS
Guard

DEBORAH KING
Forward

LINDA SHEARIN
Forward

MARY OVERBY
Guard

ELLA RODWELL
Guard

MANAGERS: Carolyn Shearin, Richard Hunter, Helen Diamond, Lucy Rodwell. These are four of the teams' greatest assets. They keep track of statistics and warm-ups for every game. These loyal workers are always ready with safety pins and water.

NETTIE OVERBY
Guard

SCOREKEEPER: Segrid Ellis

Baseball

Baseball is sometimes the forgotten sport at John Graham. It is important, though, because it teaches young men to work together as a team, whether winning or losing.

Sandra Davis, Chief; Shirley Adams, Linda Norwood, Gayle Harmon, Anne Blalock, and Debbie Roberts.

Oh, John Graham High is just the school for me, with all its students and its faculty. To keep her on top always is our aim and come back someday when we know we'll win again. It is the best school in this world, we know, and maybe that is why we love her so; and so we'll stand beside her day by day, day by day, our dear ole John Graham High . . . Rah! Rah!

Hey! We'll fight, we'll fight, with all our strength and might!

Hey! We'll win, we can, so here we give a hand.

Hey! Rah! Rah! Rah! Rah! Rah! J.G.H.S. Rah!

ANNE BLALOCK

SANDRA DAVIS, Chief

A SPORT FOR EVERYONE;

EVERYONE A GOOD SPORT.

LINDA NORWOOD

GAYLE HARMON

DIANE ETHERIDGE

SHIRLEY ADAMS

JANET FAIR

DEBBIE ROBERTS

The Senior members of the Varsity Squad have worked hard and hope that their ability to raise the morale of the students has been passed on to the future cheerleaders.

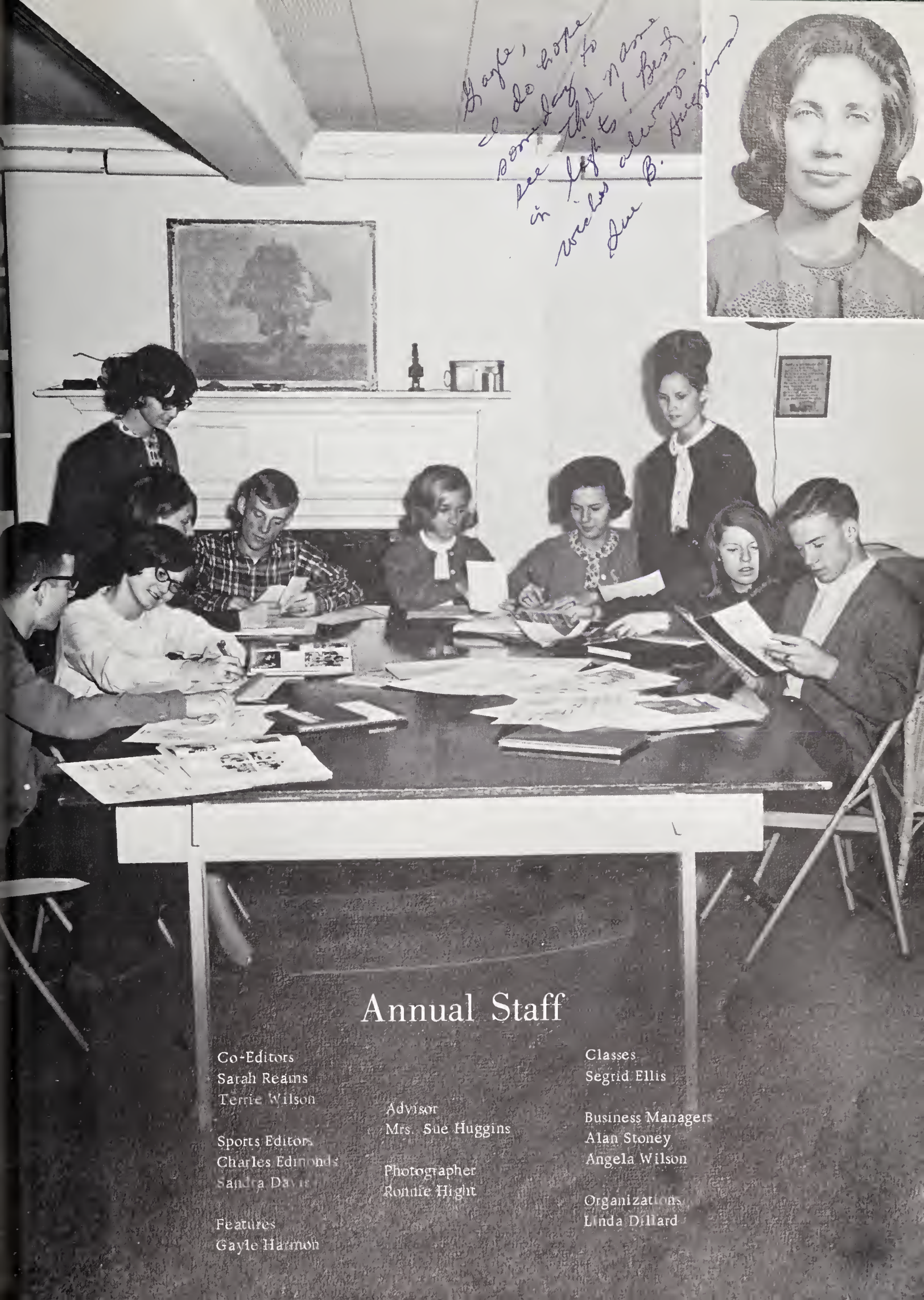

Annual Staff

Co-Editors
Sarah Reams
Terrie Wilson

Sports Editors
Charles Edmonds
Sandra Davis

Features
Gayle Harmon

Advisor
Mrs. Sue Huggins

Photographer
Ronnie Hight

Classes
Segrid Ellis

Business Managers
Alan Stoney
Angela Wilson

Organizations
Linda Dillard

Annual Staff

The year 1965-1966 fades behind us, but we cannot forget the steps we have taken. New goals lie in the future for each of us who has a dream of happiness and a vision of hope. We glimpse and search for ourselves. Where do we belong? After the books we must find the larger framework wherein our existence has meaning, take the small pieces we have found and try them out somewhere else.

Solicitations

CAROLINA SPORTSWEAR COMPANY

CITIZENS BANK

CITIZENS INSURANCE AND BONDING COMPANY

COLONIAL LODGE

DIAMOND'S DEPARTMENT STORE

DRAKE INSURANCE AGENCY

FASHION CLEANERS

HOUSE ELECTRIC COMPANY

HUNTER DRUG COMPANY

JOHNSON--LAMBE SPORTING GOODS

LEACH SERVICE CLEANERS

LEGGETT'S DEPARTMENT STORE

MILES HARDWARE

ODOM MOTOR SERVICE

PECK MANUFACTURING COMPANY

TAR HEEL TIRE SALES AND SERVICE

THE STYLE SHOP

WARRENTON DEPARTMENT STORE

WARRENTON GULF SERVICE

WELDON COCA-COLA BOTTLING WORKS, INC.

WESTERN AUTO ASSOCIATE STORE

The Class of 1966 acknowledges with appreciation the contributions to the 1966 WARRENTONIAN from the above sponsors and friends.

Senior Directory

TRAVIS CULLOM AYCOCK
Homeroom Officer: Vice-President 1, 2; Basketball 1; Hall Monitor 4.

ALBERT WAYNE BARTHOLOMEW
Football 2, 3, 4; Basketball 1, 2; Baseball 3, 4; Monogram Club 3. 4; FFA 1, 2, 3, 4; Pep Club 4; Class Play 3.

ANNE BURWELL BLALOCK
Homeroom Secretary 1; Cheerleader 2, 3, 4; Monogram Club 2, 3, 4; Student Council 1; FHA 1, 2; French Club 3, 4; Pep Club 4; Library Staff 1; Class Play 3; D. A. R. Good Citizen 4.

IRIS LEIGH REID BOLTON
Homeroom Vice-President 1; Homeroom Secretary 2; Student Council 3; FHA 2, 3; VICA, Reporter 4.

EDWARD DALE BRYANT
Norlina High School 1, 2; Basketball 1; Baseball 1, 2, 3, 4; Monogram Club 3, 4; FFA 1; VICA, Vice-President 4.

JANE ELIZABETH CALLAHAN
FHA 2, 3; Office Staff 3, 4; Library Staff 3.

LESTER DAVIS CAPPS
Class Officer: President 1; Homeroom Treasurer 1, Reporter 3; Football 1, 2, 3, 4; Basketball 1, 2, 3, 4, Game Captain 4; Baseball 1, 2, 3, 4; Monogram Club 2, 3, 4, Reporter 4; FTA 4; Pep Club 4; Hall Monitor 4.

LINDA FAYE CAPPS
Quachita Parish High School 1, 2, 3; Choir 2; Lionettes 1; FBLA 4; FHA 2.

JACK HUNTER COLLINS
FFA 1, 2, 3, 4; FHA Beau 4; Hall Monitor 4.

PATRICIA PHAYNE COLLINS
SEER Staff 4; FHA 2, 3, 4; FTA 4; Pep Club 4.

JAMES VERNON DAVIS
John Hawkins High School 1, 2, 3; FFA 1, 2; AYIEA 3; NCVIC 3; School Bus Driver 3.

SANDRA FAYE DAVIS
WARRENTONIAN Staff: Assistant Sports Editor 4; Homeroom Treasurer 1, 3, Reporter 2; Cheerleader 1, 2, 3, 4, Chief 3, 4; Monogram Club 1, 2, 3, 4, Secretary-Treasurer 4; FHA 1, 2, 3, 4, Social Chairman 2; French Club 3, 4; Bus Driver 3, 4; Bus Club 4, Vice-President 4; Office Staff 4; FTA 4; Pep Club 4; Class Play 3; FFA Sweetheart 4; Outstanding Senior.

LINDA JOYCE DILLARD
WARRENTONIAN Staff: Organizations Editor 4; Homeroom Reporter 4; French Club 3, 4, Reporter 4; FHA 1, 2, 3, 4, Parliamentarian 4; School Pianist 4; Marshal 4.

CHARLES CRAWFORD EDMONDS
WARRENTONIAN Staff: Sports Editor 4; Class Officer: Vice-President 3, 4; Homeroom Officer 3, 4; Student Council 1, 2, 3; Football 1, 2, 3, 4, Tri-Captain 4, All-Conference 4; Basketball 1, 2, 3, 4; Baseball 2, 3, 4; Monogram Club 1, 2, 3, 4, President 4; Pep Club 4; French Club 3; Class Play 3; FFA 1, 2; Hall Monitor 4; College Day Guide 4; Outstanding Senior.

SEGRID ANN ELLIS
WARRENTONIAN Staff: Classes Editor 4; Homeroom President 1, 2, 3; Basketball 2, 3; Scorekeeper 4; Monogram Club 4; FHA 1, 2, 3, 4, Treasurer 2,

SEGRID ANN ELLIS (cont.)
Vice-President 3, President 4; French Club 3, 4; FTA 4; Pep Club 4; Library Staff 1, 2, 3; Class Play 3.

PHYLLIS DIANE ETHERIDGE
Cheerleader 4; Monogram Club 4; Pep Club 4; FHA 2, 3; Homecoming Candidate 1, 3; VICA 4.

DOROTHY ROSE HAMM
FHA 3; Library Staff 2, 3.

JANET CATHERINE HARMON
Class Officer: Secretary 3, 4; Homeroom President 1, Homeroom Secretary 2, 3, 4; Basketball 2, 3, 4, Game Captain 4; Student Council 2, 4, Secretary 4; FHA 2, 3, 4, Vice-President 4; Library Staff 2, 3; Office Staff 4; French Club 3; Homecoming Court 2, 3, Homecoming Queen 4; SEER Staff 4; Pep Club 4.

JUANITA GAYLE HARMON
WARRENTONIAN Staff: Features Editor 4; Homeroom Secretary 1, 2; Cheerleader 1, 2, 3, 4; Monogram Club 1, 2, 3, 4; Student Council 3, 4; Office Staff 3; Pep Club 4; French Club 3, 4; FHA 1, 2; Class Play 3.

JAMES WAYNE HARMON
Football 1, 2, 3, 4; Monogram Club 3, 4; Student Council 1; FTA 2; FFA 1, 2, 3, 4, Library Staff 3; Office Staff 4; Class Play 3; Bus Driver 2, 3, 4, Bus Club 4; SEER Staff 4.

NANCY CHRISTINE HARRIS
SEER Staff: Co-Editor 4; FHA 2, 3, 4; Bus Club, Secretary and Treasurer 4; Bus Driver 4; Office Staff 4; Pep Club 4.

ALBERT RONNIE HIGHT
WARRENTONIAN Staff: Photographer 4; Student Council 2, 3, 4, President 4; French Club 2, 4; FTA Vice-President 3, Parliamentarian 4; Pep Club 4; Junior Class Play; Outstanding Senior; Hall Monitor 4.

MACK ELREE HILLIARD
Football 2, 3, 4; Baseball 2; Honorable Mention: All-East; Monogram Club 2, 3, 4; FFA 1, 2; French Club 3, 4; Pep Club 4; Student Council 4; Hall Monitor 4.

RICHARD EDWARD HUNTER
Football 2; Football Manager 3, 4; Basketball Manager 2, 3, 4; Baseball Manager 2; Monogram Club 3, 4; FTA 2, 3, 4; Library Staff 4; Pep Club 4; French Club 2, 4; Junior Play 3.

MABEL ESTHER JONES
John Hawkins High School 1, 2, 3; Paper Staff 2, 3; Dramatic Club 2, 3; Choral Club 1.

JANE ELIZABETH MADDEN
Louisville Mall High School 1, 2, 3.

MORTON LEWIS MUSTIAN
Homeroom Reporter 2; Football 1, 2, 3, 4; Basketball 1, 2, 3, 4; Monogram Club 2, 3, 4; FFA 1, 2, 3, Secretary 3; FTA 3; VICA, President 4; Office Staff 3.

PATRICK DUDLEY NEAL
Homeroom Vice-President 1, 2, 4; Treasurer 3; Football 1, 2, 3, 4; Basketball 1, 2, 4; Baseball Manager 1, 2; Monogram Club 2, 3, 4, Vice-President 4; French Club 3, 4; FFA 1, 2; Pep Club 4; Hall Monitor 4.

Senior Directory

LINDA FAYE NORWOOD
Homeroom Secretary 2; VICA, Secretary 4; Student Council 1; Cheerleader 3, 4; Monogram Club 4; FHA 1, 2, 3, President 3; French CIub 3; Library Staff 2; Pep Club 4; Junior Class Play 3.

MARY DAVIS OVERBY
Basketball 2, 3, 4, Captain 4; Monogram Club 3, 4; FHA 1; Library Staff 4; Marshal 3.

BENNIE NEWCOMB PENDERGRASS
FFA 1, 2, 3, 4.

THOMAS DRAKE PERRY
Football 3, 4; Basketball 1, 3; Monogram Club 4; French Club 1, 3, 4; Pep Club 4; Junior Class PIay 3.

ROBERT JENKINS PITTARD
Homeroom Reporter 1; Student Council 2; Football 1; FFA 1; French CIub 3, 4; FTA 1, 2, 3, 4, President 4, Vice-President 3; Hall Monitor 4.

SARAH ELIZABETH REAMS
WARRENTONIAN Staff: Co-Editor; Class Treasurer 3, 4; Homeroom Secretary 1, 3, Vice-President 4; Student Council 2; Basketball 2, 3, 4, Captain 4; Monogram Club 3, 4; FHA 2, 3, 4, Secretary 3; French Club 3, 4; Pep CIub 4; Outstanding Senior.

LINDA RAE REAVIS
VICA 4.

JOAN RENE RIGGAN
Basketball 2, 3, 4, Captain 4; Monogram Club 3, 4; FHA 1, 2, 3; FTA 4; Pep Club 4; French Club 3, 4; SEER Staff 4.

LOIS FAYE RIGGAN
FHA 1, 2, 3, 4; Pep Club 4.

TONDRA LYNN RIGGAN
Charleston High School 1, 2, 3, 4; Red Cross 4; Chorus 4; Homeroom Secretary 4; Spanish Club 4; FHA 4; Homeroom Secretary 4; Spanish Club 4; FHA 4; Homeroom Reporter 4; Pep CIub 4.

RICHARD PATTERSON ROBINSON
FFA 1, 2, 3, 4, Vice-President 4.

GEORGE CLACK ROBINSON, JR.
Baseball 3; FFA 1, 2, 3, 4.

LUCY KATHERINE RODWELL
Withrow High School 1; Morningside High School 2, 3; Manager Basketball 2; News Representative 1; Annual 1; French CIub 1, 2, 3, 4, Secretary 4; FHA 1, 2, 4; FTA 1, 4; Pep Club 1, 2, 3, 4; GAA 1, 2; Y Teens 2, 3; Student Council 4.

DELOIS ANN ROSE
VICA 4.

PAULETTE PAIEGE ROOKER GREENWAY
Student Council 2; FHA 1; VICA 4.

THOMAS ELLIOT SATTERWHITE
Basketball 1; FFA 1, 2, 3, 4; Pep Club 4; Bus Driver 3, 4; Bus Club 4.

ANDREW NOLAND SHEARIN
FFA 1, 2, 3, 4; Bus Driver 3, 4.

TONY RAY SHORT
Senior CIass President; Basketball 2, 3; Baseball 1, 2, 3, 4; Monogram Club 2, 3, 4; French CIub 4; Student Council 1, 2; College Day Guide 4.

BERNARD PACKARD SMILEY
Basketball 2; FFA 1, 2, 3, 4.

THEODORE COOPER SMILEY
FFA 1, 2, 3, 4, Sentinel 4.

Gayle,
It's really been great knowing you throughout our school days. Instead of saying good-bye, I'm saying good-luck. Remember, we've got to go to "college"! Have fun.
Love ya,
Linda

REGINA MARIE SMITH
Millin High School 1, 2, 3; Pep Club 4; Library Staff 4; FTA 2, 3; FHA 1, 2, 3; FBLA 3; 4-H 1, 2, 3; Senior-Tri-Hi-Y 2, 3; Cheerleader 1.

ROBERT MYRICK STEGALL
Baseball 1, 2, 4; FFA 1, 2, 3, 4; Monogram Club 2, 4.

JOHN HOLDEN STEGALL
Homeroom President 2, 3; Football 1, 2, 3, 4, All-Conference, Honorable Mention All-East, Tri-Captain 4; Monogram Club 4; Baseball 1, 2, 3, 4; Office Staff 4; Student Council 1; Pep Club 4; FFA 1, 2, 3, 4, Treasurer 3; Hall Monitor 4; SEER Staff 4.

JOSEPH ALAN STONEY
WARRENTONIAN Staff: Business Manager; Football 1, 2, 3, 4, Tri-Captain 4; Baseball 3, 4; Monogram Club 2, 3, 4; Marshall 3; Junior Play; Hall Monitor; Outstanding Senior.

RUBY ELIZABETH THOMPSON
Homeroom Reporter 2; Bus Driver 3, 4; Bus Club 4, President 4; Basketball 2; FHA 1, 2, 3, 4, Parliamentarian 3; French Club 3; Library Staff 4; Pep Club 4; SEER Staff 4.

MAXWELL ERWIN WATSON
Football 3; Student Council 4; French Club 1, 2; FTA 4; Pep Club 4; Junior Class Play 3.

RONALD WAYNE WELLS
Basketball 2; FFA 1, 2, 3, 4, Reporter 3, President 4; French Club 3, 4; Beta Club 4; Junior Class Play 3; Marshal 3.

RICHARD WEST
Homeroom Vice-President 1, 2, 3; Pep Club 4; Junior Class Play; Boys' State; Outstanding Senior.

ANGELA JANE WILSON
WARRENTONIAN Staff: Assistant Business Manager; Homeroom Reporter 2, Secretary 3, 4; Basketball 2; Student Council Vice-President 4; French Club 3, 4; Pep Club 4; FTA 3, 4; FHA 1, 2; Beta Club 2, 3, 4, President 4; Junior Class Play 3; College Day Guide; Marshal 3; Outstanding Senior.

DEBORAH WILSON
Homeroom Treasurer 2; FHA 1, 2, 3, Historian 3; VICA 4.

THERESA ELIZABETH WILSON
James Kenan High School 1, 2; WARRENTONIAN Staff: Co-Editor; Class Officer: Secretary 1, Reporter 4; Homeroom Treasurer 3, 4; French Club 3; FHA 1, 2; High School Chorus 1, 2; Band 1, 2; Majorette 1, 2; Homecoming Court 4; Chief Marshall 3; Outstanding Senior.

Gayle,
Remember all those rides to school and around. I have enjoyed school and all those nights I studied with you and Janet. To girl I think of as my sister.
A friend always, Dudley

Gayle,
Ole girl, we've really had some good times, especially here recently (T.M.F.)
May you have the best life has to offer and when you reach Hollywood I'll come to see you!!!
LOVE
D. JANE

Gayle-

Although we only
been here a short while
I feel like we've always
been friends. It's been
great going to school this
year with you. You can
bet we never forgot it.
We always remember the
good times we've had. Not
to mention the bad one!!!
We always remember
our nites out on the
big town of Watsonville!
(And our younger friends)
Maybe in 2 years we'll
all see you up at EC! I
hope you succeed in every
thing you do. Maybe we'll
see you up on stage one
day (smile) I know we'll
never forget all the times
we came to you with prob-
lems, but things worked
out for the best. Even
though school is almost over
I hope we'll still have
some good times
ahead of us this
summer. Love you!
Sandra

Gayle,
It has been great
going to school with
you these past few years.
We have had some great times in
study hall. Keep up your swell personality
and good looks, & you are destined to go
far! Love ya.
Wayne Manley

Gayle,
Well we are just
about at the end of
our high school career.
Best of luck to a great
cheerleader. I'm sure
that you will succeed
in whatever you attempt
to do. I sure hope to
see you in Hollywood
one day!
Best of luck.
Joan (Bird)

Autographs

Autographs

Gayle;

O.K, well it is time to write the lies in the annuals again, here goes mine. Gayle we have had some of the best times together that I have ever had in high school. First period study hall, French III, and English IV. Remember the trips to Rolina, getting caught by Mr Reid, sneeking downstairs early and such little stuff as that has made my year fun. We've had good times out of school too. Riding down the hill on the sled and crashing, Ha! Ha!, The Moonglow, going to get a tall ---- and other similar inaidents. Those weren't really lies I ment every word of it. You have really been a good friend to me and I appreciate all the kindness you have showed me. Graduation won't be the end of our friendship I hope it will be a beginning. Best of everything possible for you.

Richard Hunter

P.S.
Happy Valentine's Day and M-e-rr-y
Ch-ri-st-mas.

Gayle,

I feel like we have really accomplished alot this year by editing this annual. Isn't it great?!?!? A lot of it we owe to you on doing a good job on your section.

I hope next year we won't let our friendship dropped. Let's try to plan alot of parties and things when we come home on weekends.

Best of luck to a real fine girl and I hope you do real well down at E.C.

A friend,
Sarah

Good luck,
Much happiness,
Farewell,
Janis

Gayle,
It's been real fun knowing you these years. You're a wonderful girl, and you'll get everything you work for. Best of luck in everything you do.

Love,
Alan

Autographs

Gayle,

Best of luck to a real cute + sweet girl. I have really enjoyed going to school with you these past years. May the light of happiness shine upon you. The TMF have really enjoyed having you as a part time member, only on Wed. night, Ha! Ha! Hope you will find happiness in what every you do. Be your old self and you may conquer the World, would you believe the U.S.

Love,
Wayne.
Bartholomew

Gayle,

Best of luck always. It has really been fun this year. I have really enjoyed knowing you these past years. You have a great future so keep the good work up next year. You're a very sweet and cute girl who I'll always admire. Best wishes always!

Love ya!!
Robert Louis

Best wishes and lots of luck to one of the most nicest girls in the Senior Class. I hope you will have a wonderful time at the Prom this year (with whom).

Sincerely,
Joey

Gayle,

Needless to say girl, we have seen some fun times. I will never forget all those nights at the country club?? You will always be one of my favorite girls. I wish you the best of luck in the future at whatever you attempt to do. You are one of the sweetest girls that I have had the pleasure of knowing. I'm sure that you will have a successful year at school next year. I hope we can see each other some this summer and self year. Here's wishing the best of everything to you!! Be friend always

John Holden

Autographs

Gayle,

Now that our last year in high school is about over we can look back over it and wonder. I have enjoyed being in school with all these years and I hope we will continue to be friends. I have enjoyed having you cheering for me and the team as we fought for good old J. G. Best of luck to a very sweet girl and may everything that happens to you be good.

Charby

Moose

It's really been great knowing you. We've had a lot of good times, (remember Greenvile, I'll never try to drive your car again). Best of luck in the future.

Alree

Gayle,

I've enjoyed going to school with you for the past five years. Macon was really a blast wasn't it. This year has really been wild, huh?! Best wishes always to a cute girl. Love ya!

Nancy

– Gayle –

I can't tell you how much I've enjoyed working with you this year on our great annual. Your features were excellent, naturally. I've enjoyed all the wild times we've had together in study hall, Henderson, and at Lynch's [illegible]. Good luck next year at [illegible]. Don't forget me when you become a famous actress in Hollywood. Hope someday all your dreams of stardom will come true.

Love always,

Terrie

Gayle,

It sure has been fun having you in a few of my classes, you have to have some good looking girls in your class and I think you're one of the best. Best of luck in college. Be good and don't get to D off of V.

Love ya always,

Tom

Gayle,

It had been fun going to school with you these past four years. Good luck to a very cute and pretty girl. Hope you succeeds as an actress. Remember English V with all the jokes and saying. A friend always

Lester

TAYLOR PUBLISHING COMPANY
"The World's Best Yearbooks Are Taylor-made"

Just remember! [illegible] and [illegible] and be careful!!!! 4/5/66

Sis,

Well Gayle, I really don't know where to begin. It is so hard to write in such a very close friend's annual. We have had so many wonderful times together and then too we have had our bad times. I'm writing this upside down so it will be hard for nosey people to read! I hope you don't mind. Also late now if you do! You have helped me with many a problem these past four years. I'm beginning to think I've had over my share of problems. Don't you?! You have always been around to help me. I do believe we have also had our our share of good times too! I'll never forget the Jr. plays, working on the Jr. Sr., Cheering, and going to parties. We have had many a private party too! B.T.'s cabin!!! That's just one example!!! I'll never forget some of our blind dates - Jerry M. and Jane A.! Ugh never again. But then there was one - Gilbert! I'll never forget you for getting us together. Thanks a million. I'm not sure whether I'm happy or sad that this year is almost over - I'll be glad to get out of this "sucking" school and through with [illegible], but then when school is out we will all be going [illegible] ways. You will be in summer school and I'll be in California! But we'll both be having a blast I'm sure! Maybe we can get together the last of the summer and go to the beach and raise hell! If you can stand to be away from all the boys at C.C. for one single weekend next year I want you to come stay with me. Maybe I'll be able to spend a weekend at C.C. with you. You'd better ask me!!! Writing in your annual is sad in a way. I feel like I'm saying good-bye to four happy and joyous years. Oops sorry! And you have added a lot to my life these past years. I'll never forget them. Before I run out of room I guess I'd better tell you some of that sweet stuff everyone else has been saying. Honestly though, you are truly a wonderful person and friend. I hope you have gotten as much happiness out of life as you have helped to put in mine. You really deserve the best! May God bless you and watch over you the rest of your life. Your sister

Anne

Gayle,
The year is rushing
to a close which means
that this part of our lives will
be only memories. I feel that our
friendship is too great to end just because
we are parting, sob! sob! You have become a
part of my life as a companion and girl.
I will cherish our "times" together and hope
we will get together many more times. Now
I'll tell you what I really think of you —
you are a nice white girl! Remember me
when you are in hollywood!
Rots of Ruck!
Devotedly
Ronnie

WARREN COUNTY MEMORIAL LIBRARY
237002